

Adám Jeno!

Prácsa.

"Lulipán!"  
(Népdalszvit.)  
No. 1.

*Allegro mod<sup>to</sup>.*  $\frac{2}{4}$  *fp*

*Andante* *pizz.*

*arco*

1

2

3

4

13 pizz. 2 3 4 5

6 7 8 arco

5 mf pp

No. 2.

6.

2. 7

rit. 2. 8 *atpo*

Andante.

10 *No. 3. Parlante.*

chw.

13

12

Andante sosten.

13

14

15

*poco rall.*  
**Allegro.**

*No. 5.*

**ff.**

21

22

23 *Andte. No. 6*

24

25 *Andante sosten.*

13 *b b*

*b b*

*b b*

*b b*

*b b*

*b b*

*b b*

*b b*

*pp* (l'aggy d'ivo)

**30**  
*mp*

**31** *Piu mosso*

**32** *ff*

*f*

No 11.

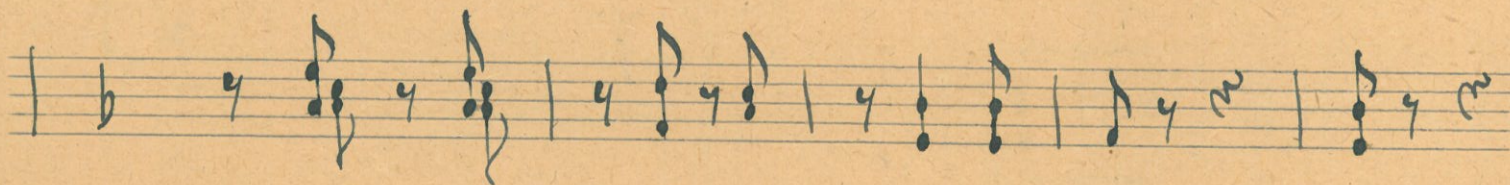
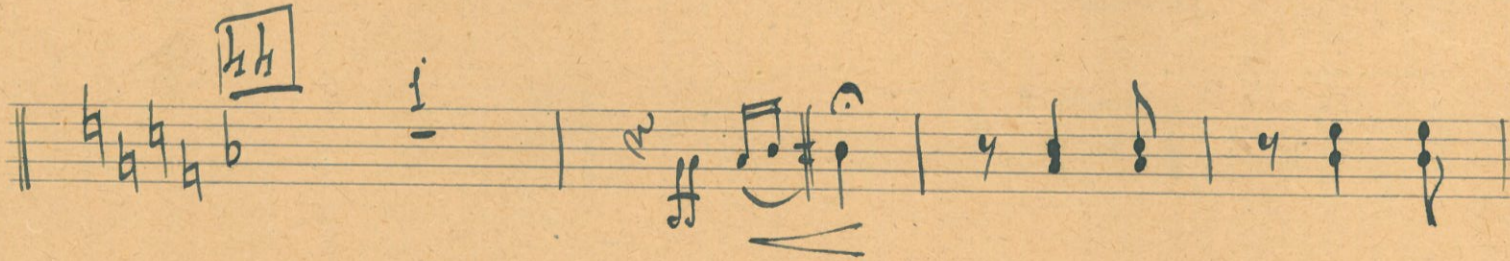
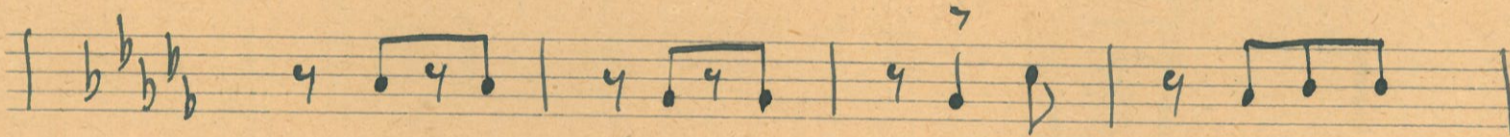
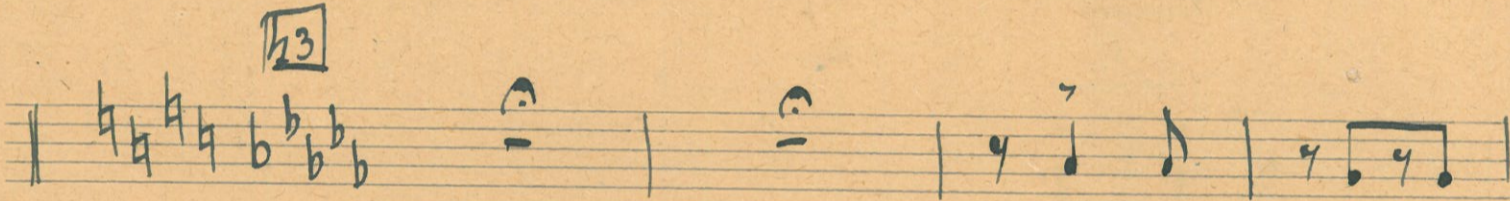
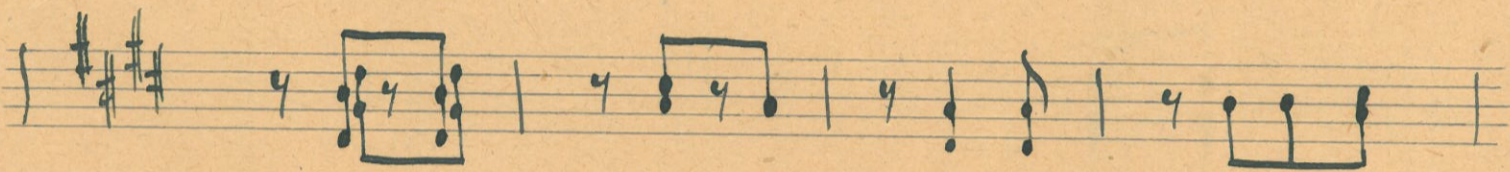
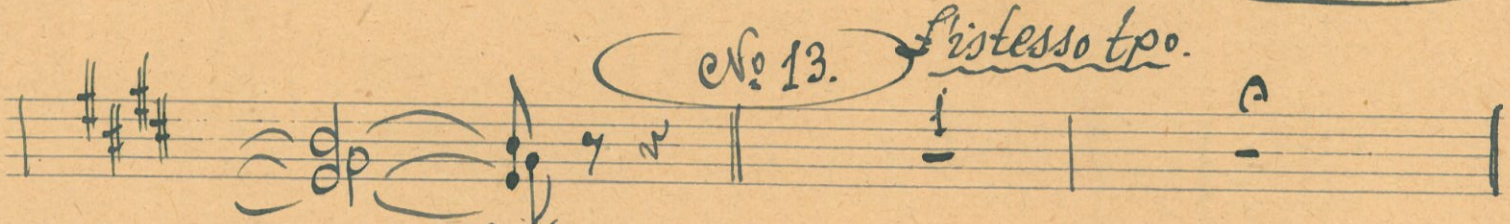

21 /  
F.S.

No 15. <sup>12-</sup>finale.

h7 Spjore gjorsabbare.

h8

49

2 3 4 5

6 7 8 50 4

2 3 4 5 6

7 8 51 *Még gyorsabban.* 2

3 4 5 6 7

8 9 10 11 12

7 4 5 6 52 *Vivace.*

4 p p p

4 p p p

4 p p p 53

13 *p* *4x*

*54*

*4x!*  
*poco a poco cresc.*

*55*  
*fff*

*56*

*57*  
*rit.*

*arco*  
*p*

*58*

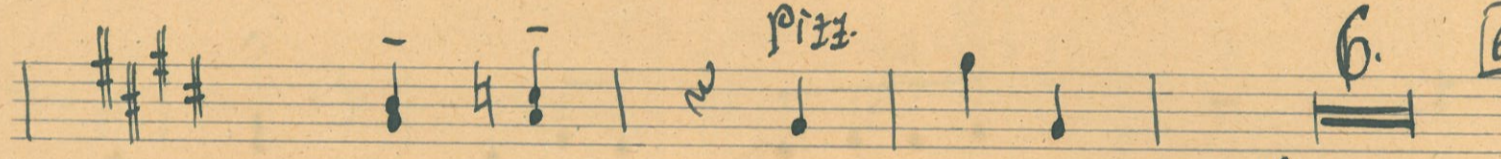
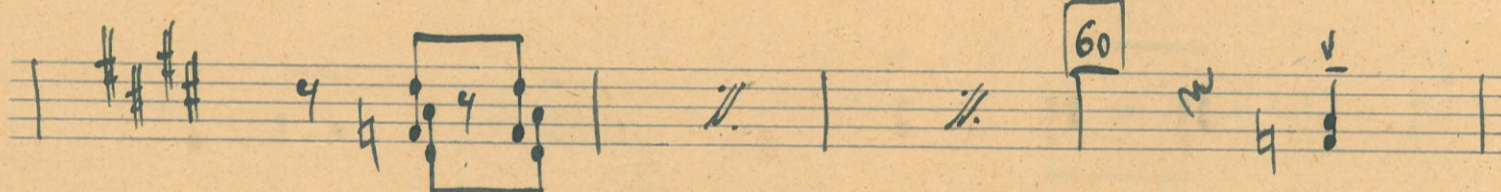
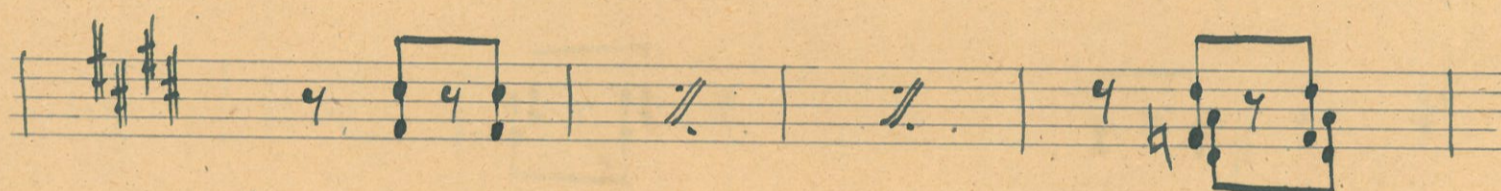
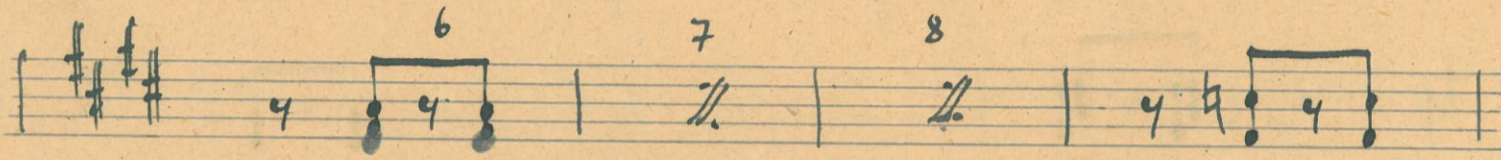
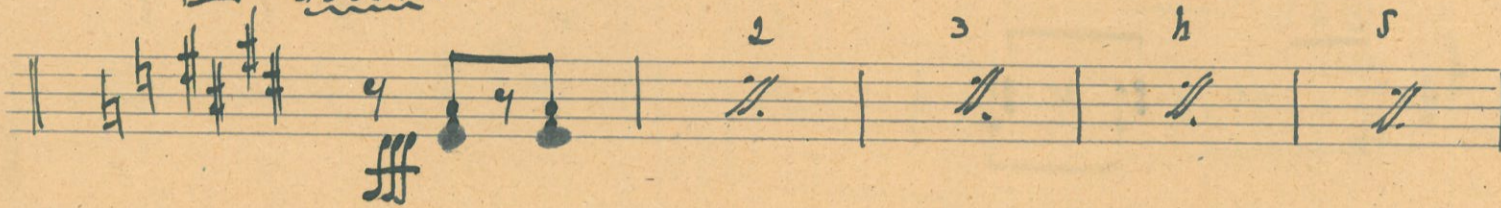
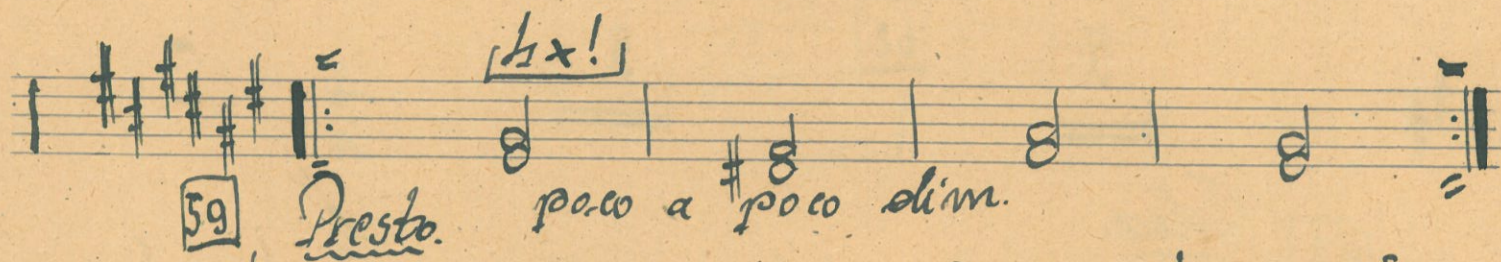

*allarg.*

61 Andante.

63 Veloce.

Four empty musical staves at the bottom of the page.